College Partnerships

March 15, 2022

Morgan Hill Unified School District

MHUSD Coherence and Alignment

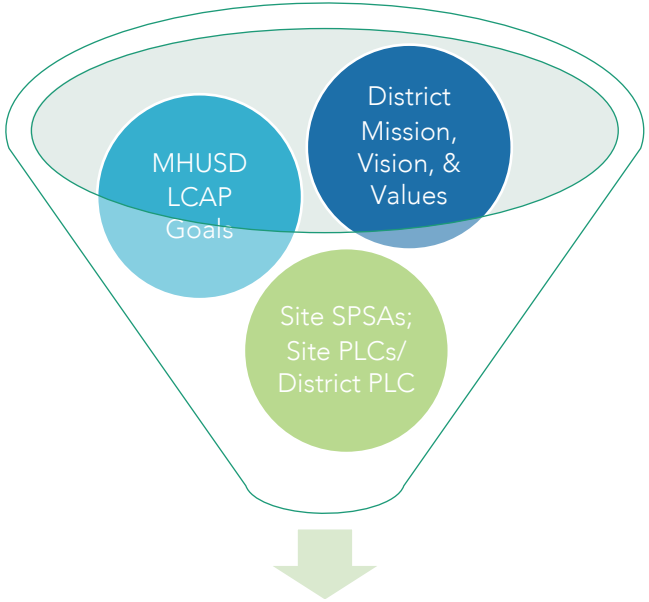

Direct impact to MHUSD Classrooms & Departments and Each & Every Student

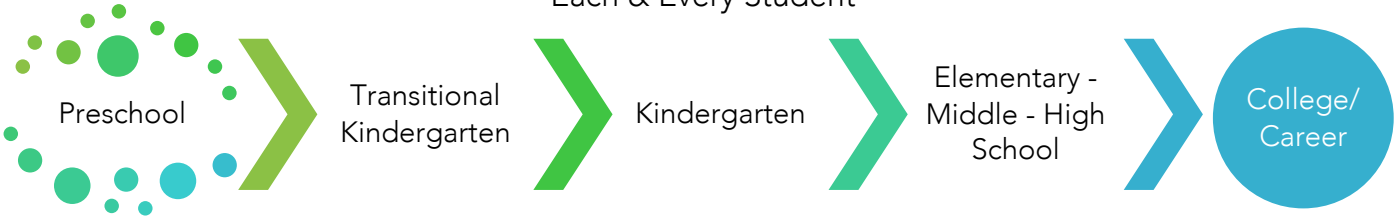

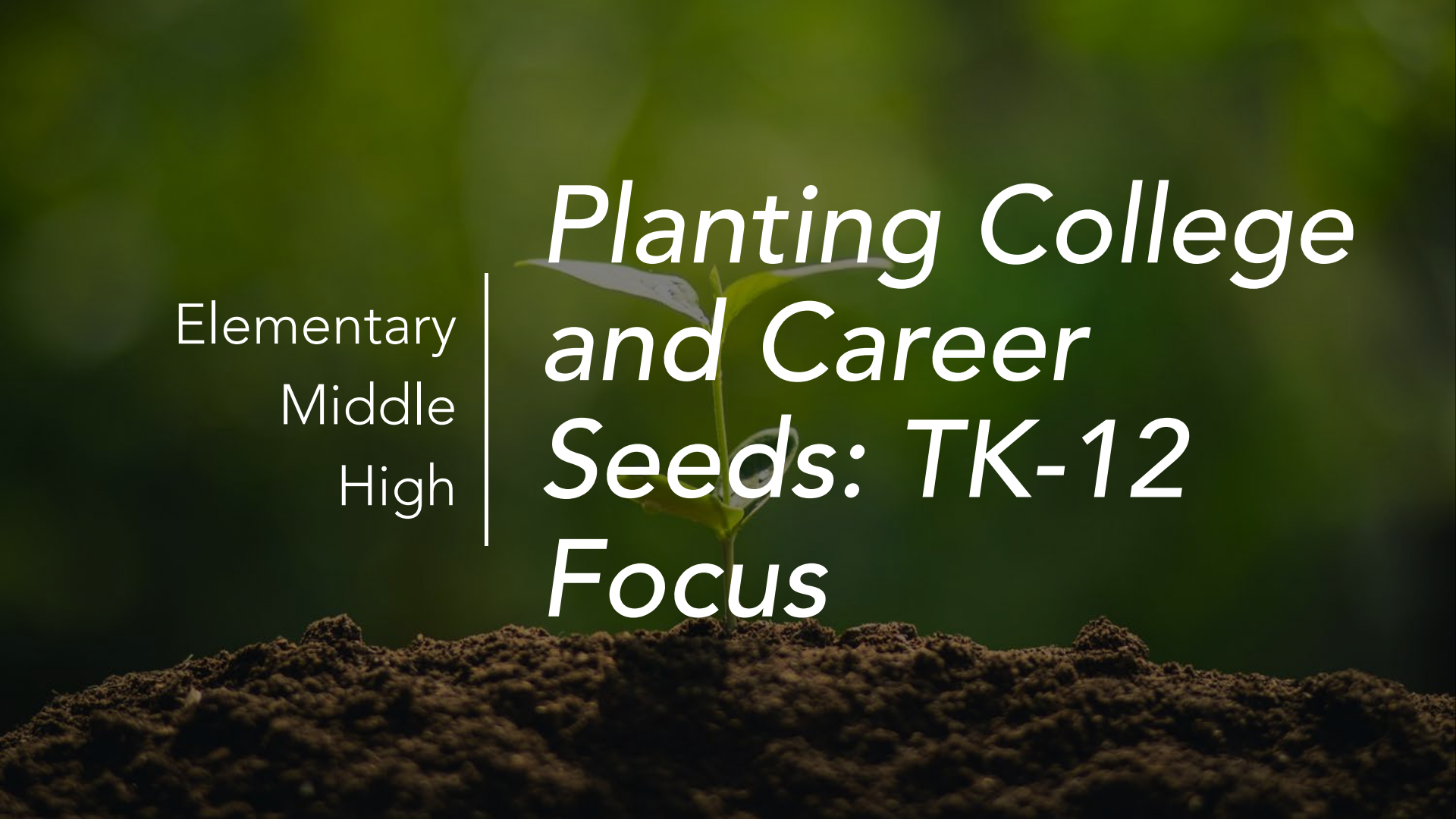

Elementary
Middle
High

Planting College and Career Seeds: TK-12 Focus

A Vision: An MHUSD K-12 Counseling Plan

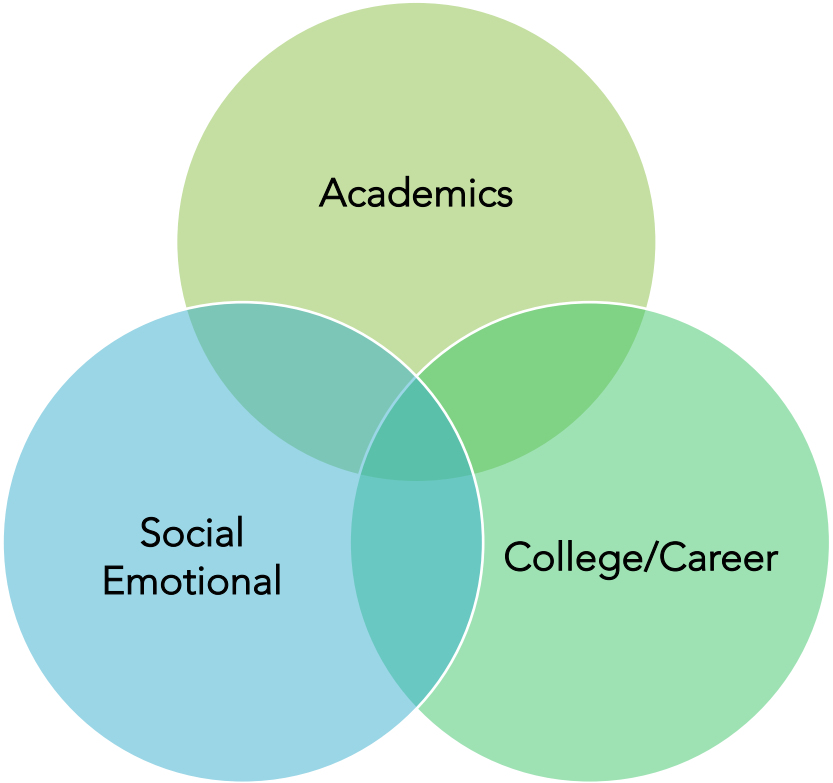

Source: ASCA

Developing the K-12 Counseling Plan: Who's in the Room

- School Counselors
- Wellness Counselors
- Freshman on Track Coordinators
- CARE Team Members
- SLS Coordinator
- Coordinators: Equity, Wellness, Student Services, Data
- Special Education

Creating the K-12 Counseling Plan

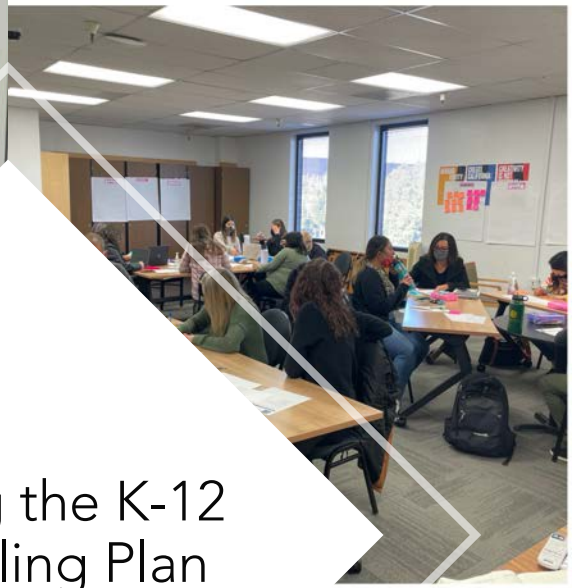

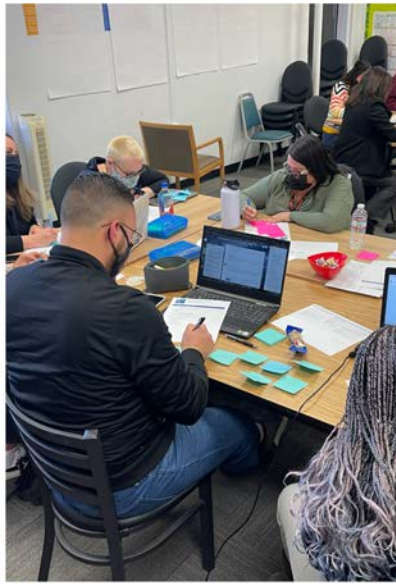

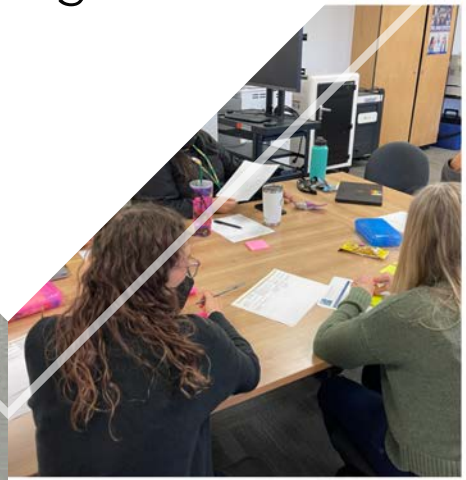

Identified Focus Areas: In Progress

Academics	Social Emotional Learning/Supports	College and Career	Processes
Students Middle school presentations 2x/yr for 9-12 6 year plans Transcript reviews Student/teacher relationships Student advocacy **Parents** Communication Parent teacher conferences **Study** Independent study (30/day-JS) Study tips **Problem Solving** Academic Probation contracts Identify at-risk students **Wellness** Support wellness counselors guiding students Safe space **Meetings**	**Wellness** Wellness Outreach Wellness Clubs/Social Clubs Wellness Center Referrals **Teachers** Supporting teachers' mental health **Students** Student Voices **Educating Parents** Parent support and education Education on various topics **Collaboration** Home visits Coordinate resources Communication w/ teachers on student needs **Skill building** Self regulation, coping, conflicting resolution Processing events and emotions, developing health identities, mindfulness, problem solving, decision making, self awareness, recognizing triggers, etc.	**Financial** Financial aid workshops Cash for College Cal Grant FAFSA **AP Courses** **Letters of Rec** **Personal Statements** **Fairs** Career College **Guest Speakers** **1st Generation** **College Culture** College field trips CSU Workshop **Transcripts** **Goals** "D" cleanup Credit recovery Future planning	Surveys Subbing Supervision Edmentum + Cyber High Aeries Curriculum Support
IEPs: meetings, changes, coordinating w/ case manager 504 meetings (prep and meet) SST meetings (prep and meet)		Assessments PSAT SAT	

K-12 Counseling Plan: A Sampling of Best Practices

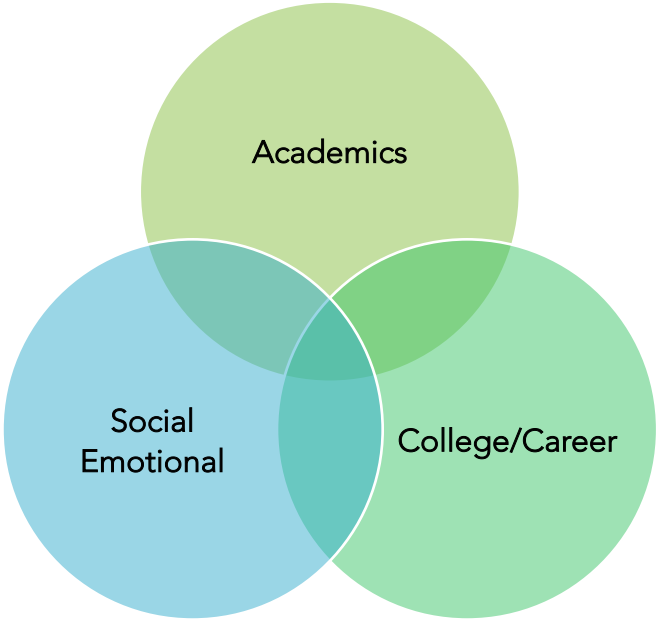

Source: Monterey Office of Ed, Edutopia, ACAC

- Elementary School
  - College promotion activities (college door decorating, college spirit day, Career exploration, community member and college students visit.
  - Goal setting
  - Celebrate Current and Future successes
  - Learning to identify emotions
- Middle School
  - Career Exploration
  - College planning (6 year plans)
  - Financial Literacy
  - College eligibility A-G) requirements
  - Social Emotional Support and Learning
- High School
  - College research
  - Financial Aid (FASFA)
  - Test preparation
  - CTE and National Services Program Presentations
  - College coursework (AP, IP and dual enrollment).
  - Social Emotional Support and Learning
- Course plans/pathways (4 and 6 year plans)

Key Tool: Building Equitable Master Schedules

- AERIES shifting to “Flex Scheduling” to provide more opportunity and access for students
- Ability to have unlimited number of classes and multiple staff in any section
- Building strategic master schedules to maximize student access to a variety of courses including a focus on our student groups

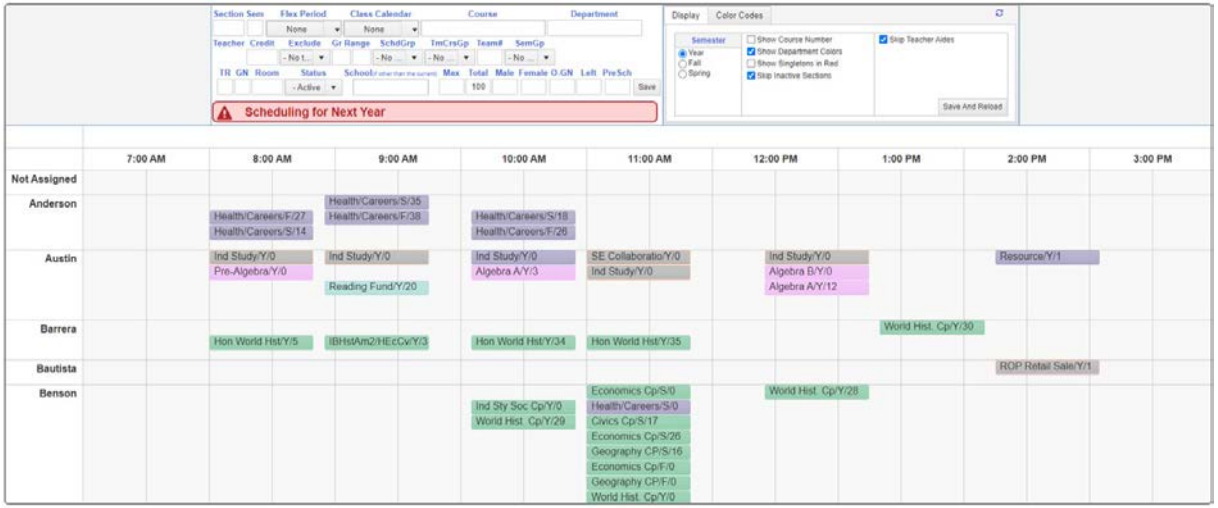

Naviance: College & Career Planning Tool

Naviance in Our Schools

- Can potentially house 4 & 6-year plans
- Parent workshop themes: Focus on Seniors, Career Exploration Focus, Scholarship Focus, Focus on Juniors
- High School students visit Naviance:
  - Search for colleges
  - FREE test prep for the SAT, ACT and AP Exams
  - Local & National Scholarships
  - Career Interest Surveys
  - College Application tracking

Last data refresh Monday, March 7, 2022

Application Charts

Application Details

Filters

Additional filters can be found in the funnel icon at the top right of the page.

To select multiple filter options use the maximize icon next to Search.

Grades

Grade 12 (2022)

Applications Due In

Select Applications Due In

# of students w/ 1+ active apps	# of students w/ requested transcript	# of students w/ requested LOR	# of students w/ submitted apps	# of students w/0 submitted apps
262	146	120	243	404

Applications by college (top 25 shown)

Use the dropdown to view the top 25 or bottom 25 colleges students have on their prospective list, with pending applications, materials submitted, acceptance, and attending.

View by: Applications with materials...

Sort by: Highest to lowest

Applications by High School

Use the dropdown to view the number of prospective applications, pending applications, applications with materials submitted, college acceptance and college attendance by high school.

View by: Applications with materials...

Sort by: Highest to lowest

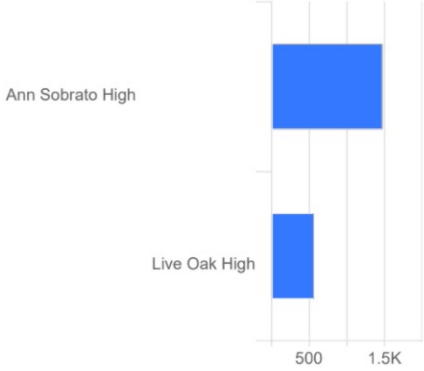

Key Partner: South County Cal-SOAP

- South County Cal-SOAP Mission: To create educated communities, one underrepresented student at a time
- K-12 partnership
  - **Elementary** – tutoring (reading); 5th grade college trips (Walsh)
  - **Middle School** – College "Making it Happen" presentation; tutoring afterschool/in-class
  - **High School** – afterschool tutoring; college/financial aid advising; parent nights for financial aid/college night

Source: South County Cal-SOAP

South County Cal-SOAP

FAFSA/CADAA Completion Rates (Deadline April 1, 2022)

Completion Rate by School:

Anzar High School: 24%

Ann Sobrato High School: 57%

Christopher High School: 31%

Central High School: 36%

Gilroy High School: 21%

Live Oak High School: 30%

Mt. Madonna High School: 13%

San Benito High School: 36%

Source: South County Cal-SOAP

Community College Partnership

Key Terms

Dual enrollment courses are taught on the high school campus by Community College (CC) hired professors

Concurrent enrollment courses are taught on the community college campus

'High Step' non-CCAP courses taught on the high school campus (pre-COVID) by CC professors

IGETC Intersegmental General Education Transfer Curriculum is a series of courses that California community college students can complete to satisfy most freshman/sophomore-level general education requirements before transferring to CSU/UCs

Current High Step Courses: Spring 2018-Spring 2022 via Gavilán College

- Classes offered 0 and 7th period
- Approximately 40 Students

Courses held on the high school campus (Sobrato/Live Oak)

- AJ 10 Intro to Administration of Justice
- AMT 225 Intro to Drones
- CD 2 Early Child Development
- CD 3 Child Growth & Development
- CMUN 1A Intro to Public Speaking
- HE 5 Intro to Public Health
- HIST/HUM 12 Mexican American Cultural History

High Step Summer

Potential Summer 2022 High Step Courses

- CMUN 1A (Communication)
- PSYCH 1 (Psychology)
- BUS 14 (Business)

Key Goal: College & Career Access Pathways (CCAP)

- Partnership (via an MOU) between the school district and the community college
- Goals/Purpose:
  - Offer dual and/or concurrent enrollment opportunities for all students but especially for those who may not already be college bound or who are underrepresented in higher education
  - Develop seamless pathways from high school for CTE or transfer programs
  - Help all high school students achieve college & career readiness goals

MOU: CCAP Dual Enrollment (A Possible Path)

Conversations with Gavilán College to establishh a CCAP agreement

CTE Dual Enrollment courses

IGETC Pathway courses

'Golden Four Pathway' (Gavilán)

- GUID 6: Life Skills Higher Ed – CSU / Gav Transferable
- BUS 14: Personal Finance– CSU Transferable
- CMUN 1A – Intro to Public Speaking – CSU/UC Transferable / IGETC
- One additional course – potentially PHIL 4 or ENGL 1A/1C

Exploring Additional Partnerships: Initial Conversations

- Evergreen Valley College
- San Jose State University
- UC Santa Cruz
- Santa Clara University

Next Steps

- Ongoing K-12 Planning Sessions with Districtwide Counseling Team
- Engage Students, Parents, and Community Partners
- Finalize CCAP MOU
- Pursue Additional College Partnerships: Evergreen, San José State University, Santa Clara University, UC Santa Cruz, among others
- Explore Early Middle College Model